



Annual
Report

2015

Helping people to help themselves

Annual Report 2015

Text & Design: RTF Team - various Artists

Photographs: various Artists



Some words from the President

In 2015 we have been really busy but it was a good year with a lot of challenges but also great experiences. We have been actively involved in improving the lives of children, people and of whole communities through taking care of more and more children within our projects, the distribution of BioSand filters, the installation of water supply systems, the implementation of workshops and seminars in different topics as well as many others. We have also sent English teachers to rural schools, supported children homes with clothes, food, health care and education, and, most important, provided them with a safe and nurturing environment. In the past year we have taken care of 276 children in 6 different projects, and the Rain Tree Foundation continues growing more each year.

Thank you for your interest, help and support throughout 2015, we are looking forward to a new and challenging year full of unknown situations. I hope you enjoy reading our annual report.

Sincerely,



Wanida Oberg



Introduction

We, the Rain Tree Foundation are a grassroots social non-government organization registered under the Ministry of Interior, mainly operating in Thailand among rural and underdeveloped communities.

Our aim is to help people through education, appropriate technology and self-help projects to improve their living standards. The organization was founded in 1992. It has grown over the years and now serves many communities in Thailand.

Present projects are children homes, day-care centers, agricultural & farming projects, informal vocational training, providing appropriate water filter systems, supplying water through pump systems, education at rural schools mostly through our volunteering program.



Organizational Overview

In 1992 all started with the organization "Thai Care", which is committed to helping children in need in Thailand. Since 2009, the former Thai Care program has become Rain Tree Foundation in Thailand and Thai Care e.V. in Germany. It has grown over the years and now we serve and support many communities within various different projects.

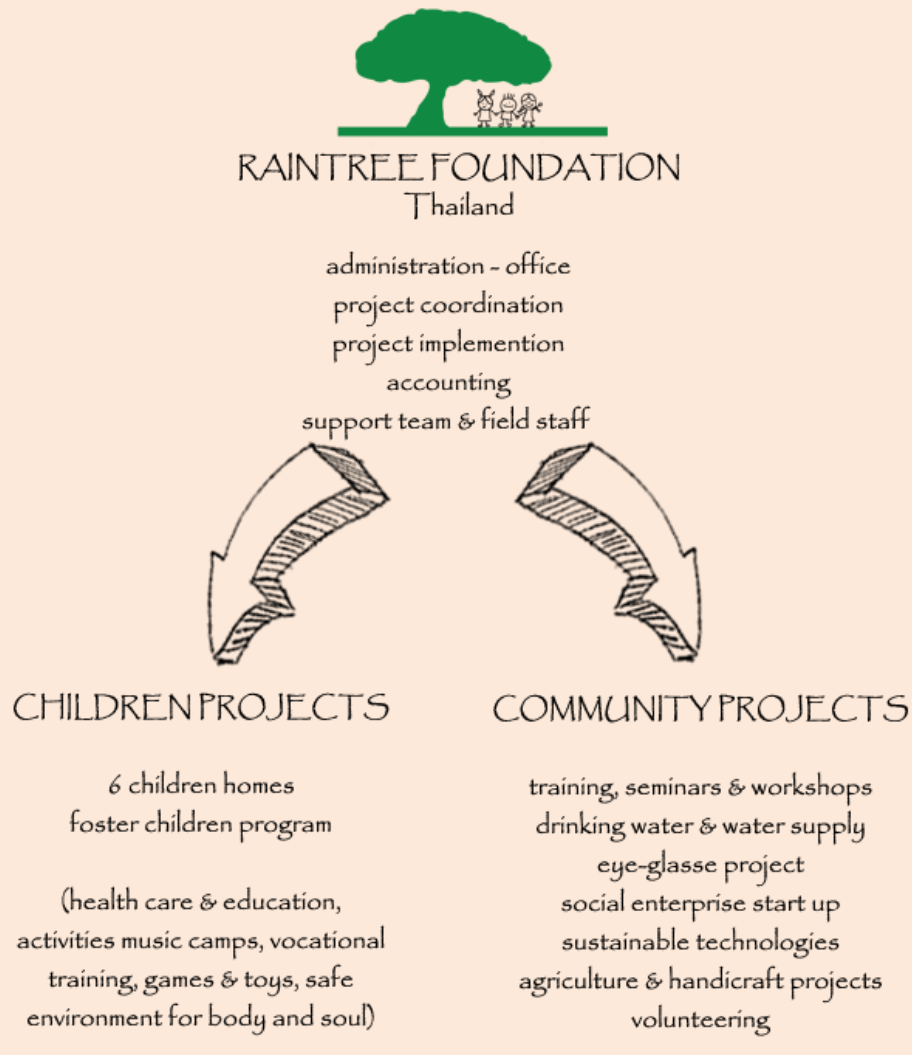

2015 Highlights

We wish we could tell you everything we have done, everything we have learnt, everything we have accomplished, but, as this is not possible, here you can see some of the highlights.

Hope you enjoy it!

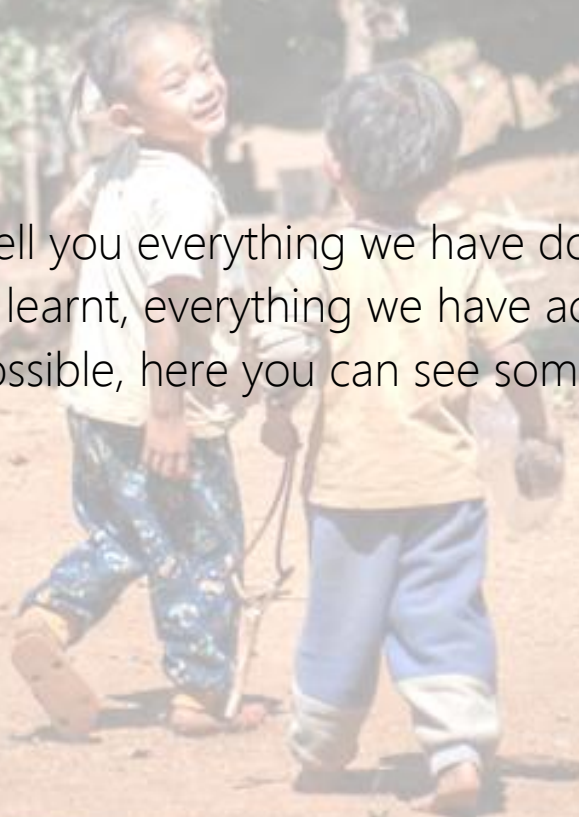



Construction of a new playroom
with attached library for the
children home

Over 300 children in all
projects are taken care of

Over 2.000 hours of English lessons
taught to children in rural areas



Support of more than 100
foster children

Over 12.000 kilos of
rice supplied to the
children

700 de-worming
medicine and lice
shampoo given to
children



Over 400 kilos of pillows, blankets, sweatshirts and
mosquito nets to the children

Building of 2 new shower rooms
including 4 toilets

More than 1.400 pairs of
second eye glasses

Planted over 12.000 coffee
seedlings



And much,
much more...



Financial Information

Statement of Income and Expenditure for the year ending 31st December 2015

	<u>2015</u>	<u>2014</u>
Income		
Donations	7,008,286.33	7,516.943.08
Bank Interest (Others)	3,029.22	5,327.03
Total Income	7,011,315.55	7,522,570.11
Expenditure		
Expenses for projects	4,948,191.61	5,789,144.15
Administrative expenses	1,773,817.65	1,869,795.42
Tax	302.92	562.70
Total Expenditure	6,722,009.26	7,658,939.57
Surplus/(deficit)	289,003.37	136,932.16



Balance sheet as at 31st December 2015

	<u>2015</u>	<u>2014</u>
ASSETS		
Current Assets		
Cash in hand and cash in bank	439,392.48	41,445.60
Other current assets	0	0
Total Current Assets	439,392.48	41,445.60
Non- Current Assets		
Plant and equipment	329,826.89	439,075.18
Other non-current assets	30,000.00	30,000
Total Non-Current Assets	359,826.89	469,075.18
TOTAL ASSETS	799,212.37	510,520.78



LIABILITIES AND FUND BALANCE	<u>2015</u>	<u>2014</u>
Current Liabilities		
Account payable and Others	18,985.00	19,030.00
Accrued income tax	302.92	562.70
Total Current Liabilities	19,287.92	19,592.70
Total liabilities	19,287.92	19,592.70
Fund Balance		
Funds	200,000.00	200,000.00
Excess of Income over Expenditure	579,931.45	290,928.08
Total Fund Balance	799,931.45	490,928.08
TOTAL LIABILITIES AND FUND BALANCE	799,219.37	510,520.78



2015 Project Expenditure

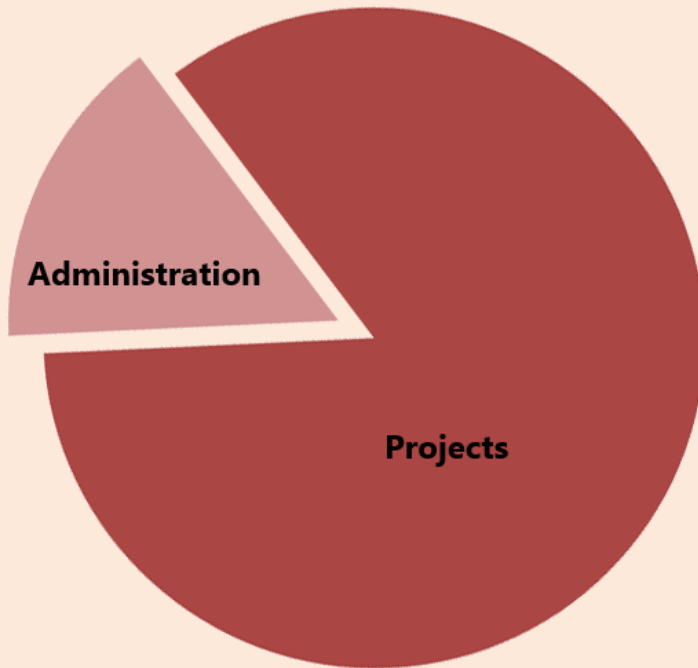

2015 Source of Donations

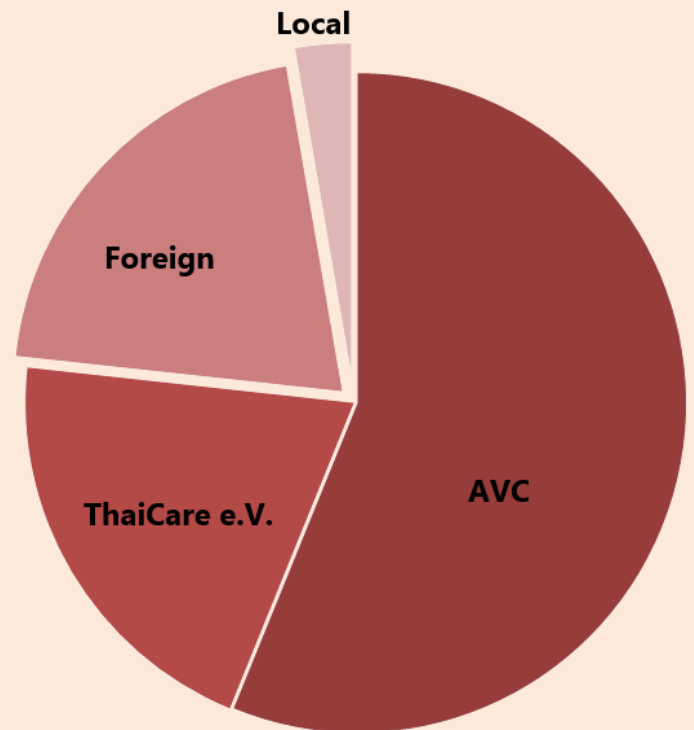

How you can help

Become a Foster Parent

With our foster children program the children are able to attend the government school instead of having to help their families to earn money. They can also have access to more varied and healthy food that otherwise they wouldn't be able to afford. Furthermore, we provide health care, clothes and a caring and loving environment for them.

You can become a foster parent and support a rural family in difficult situation, so that their children can become healthy and nourished individuals with 25€ (~1.000THB) per month. 100 % of your financial help will be used for the children needs.

Donate a BioSand water filter

With the BioSand water filter a whole family can have clean water for decades, without the need of electricity or fuel, and with very low maintenance costs.

You can donate a water filter for a family in the mountains for only 80€ (~2.800THB).

Become a volunteer

We need volunteer English teachers for rural schools all year round. With your help, these children can learn English language, and have better opportunities for their future.



Make a donation – Make a difference

Many of our projects need an ongoing support from a strong partner in order to be continued and developed. We are also pleased about donations in kind, like second hand toys, clothes, blankets, etc... We need many things, but unfortunately we cannot provide for all needs.

If you chose a onetime donation or monthly giving, you can be confident that 100% of every Baht, Euro or Dollar donated supports Rain Tree Foundation programs.

Our bank account details for transferring funds:

Account Name:	Raintree Foundation
Account Number:	402-244477-1
Bank:	Siam Commercial Bank
Branch:	Big C Hangdong
Swift/BIC:	SICOTHBK





Thank You – for being part of – to change, to improve, to
support those in need for a better future !

262/1 Moo 5, Ban Huathung, Tamboon Nong Kwai
Amper Hang Dong, Chiang Mai 50230
Thailand

Tel: (+66) 085 716 1192
Email: info@raintree-foundation.org



www.raintree-foundation.org